Infrared Telescope Facility
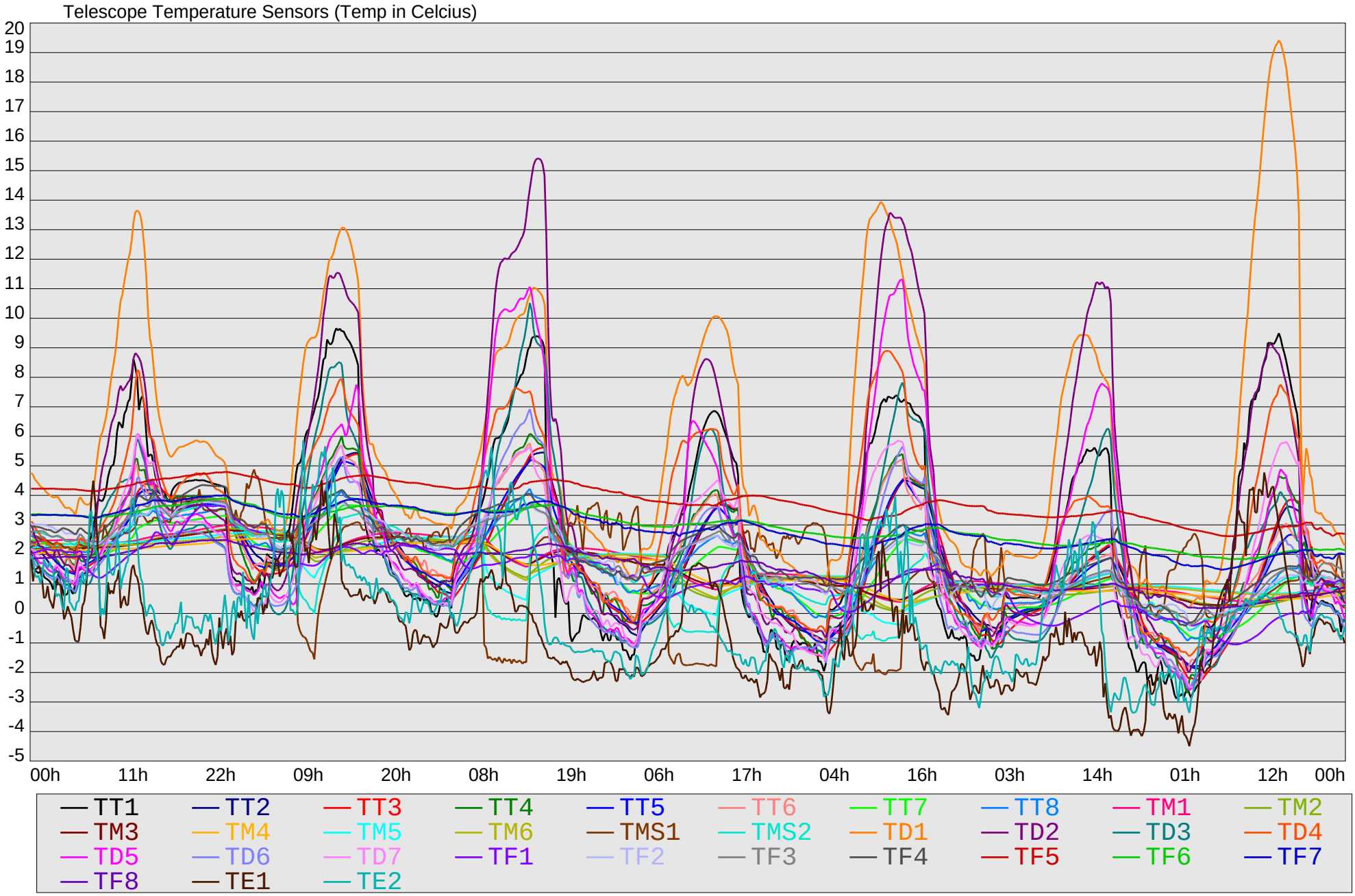
Image Quality
2009/11/16-11/22
Temperatures