Infrared Telescope Facility
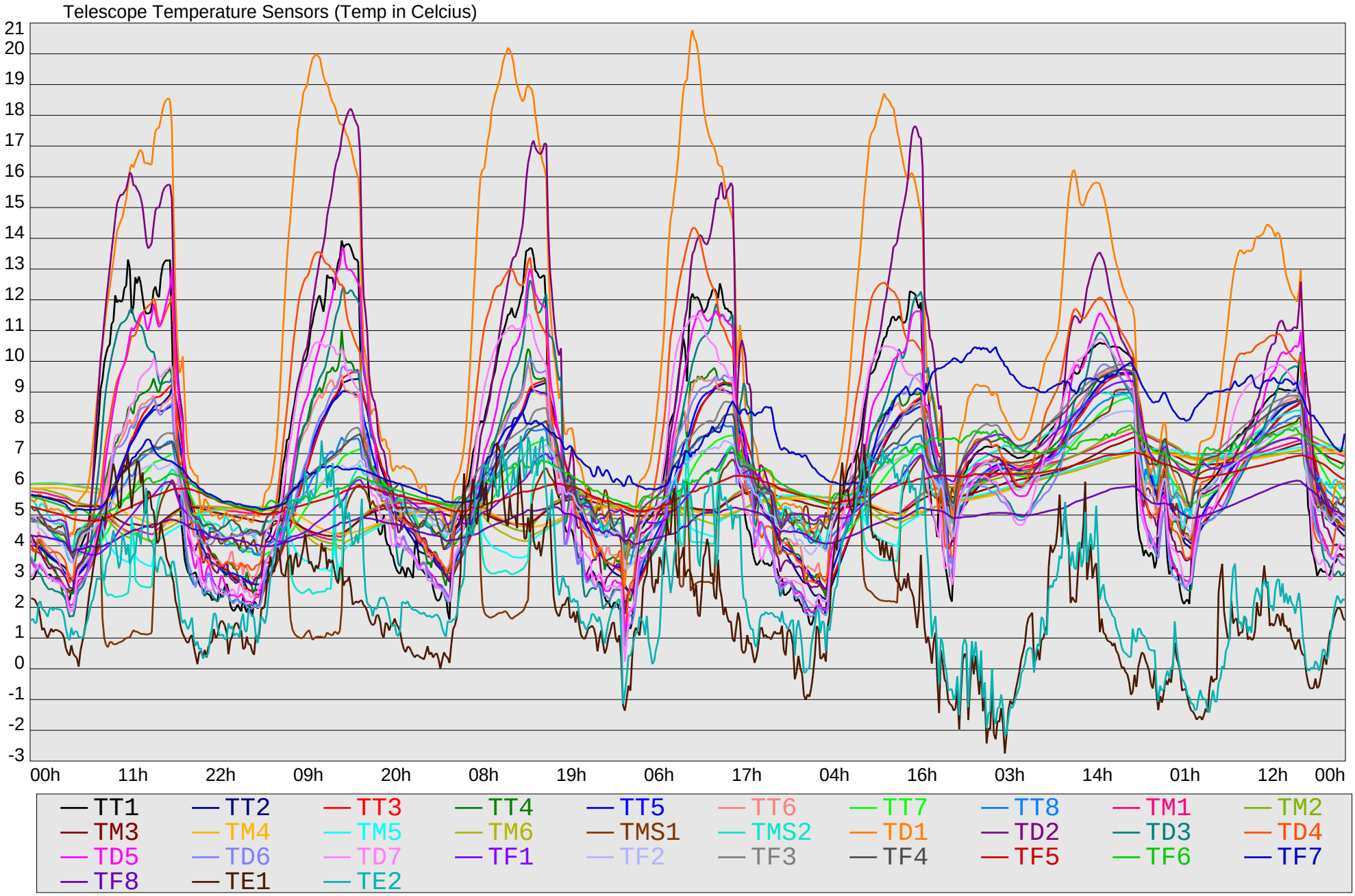
Image Quality
2009/07/13-07/19
Temperatures