Infrared Telescope Facility
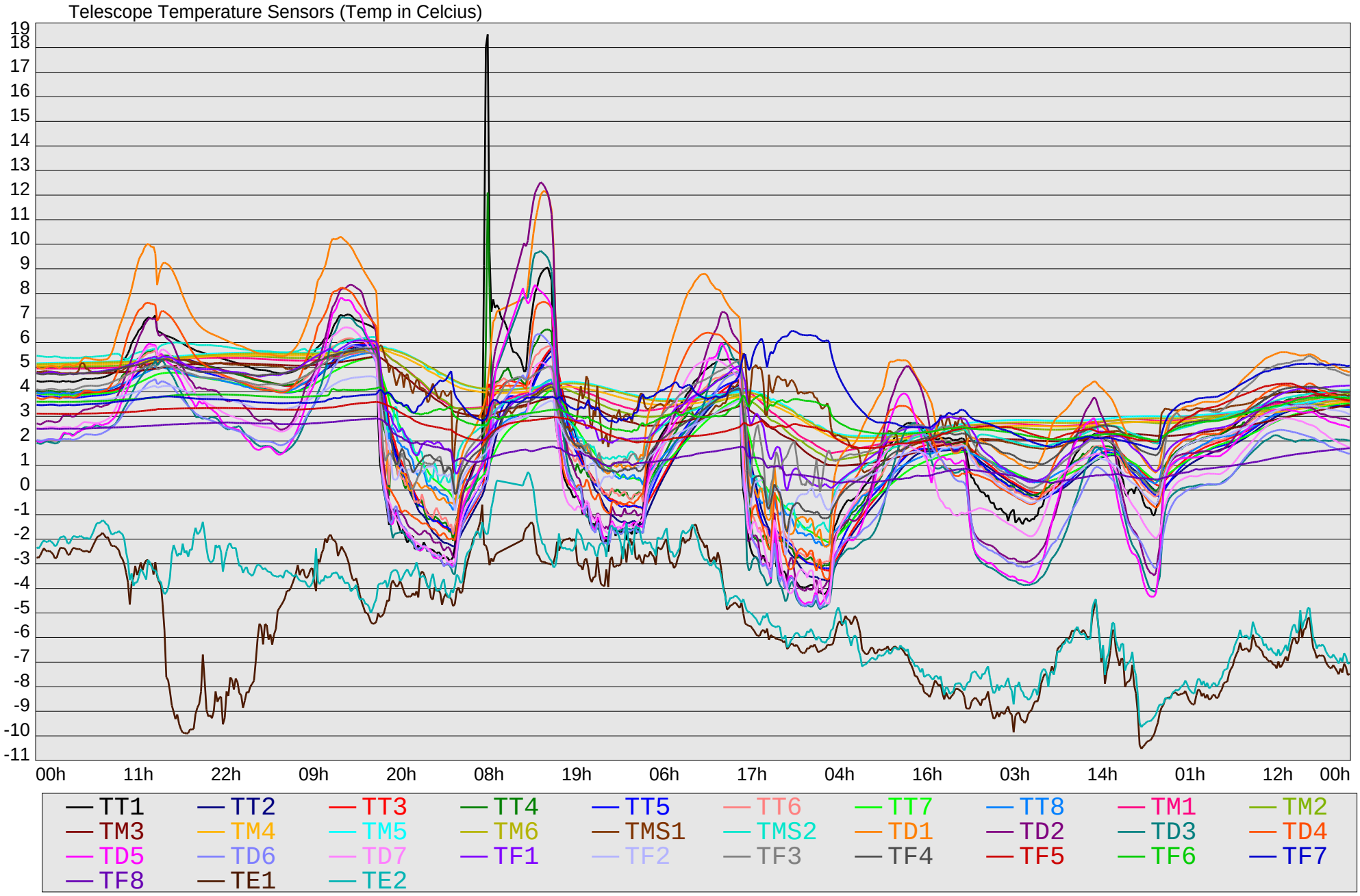
Image Quality
2009/03/09-03/15
Temperatures