Infrared Telescope Facility
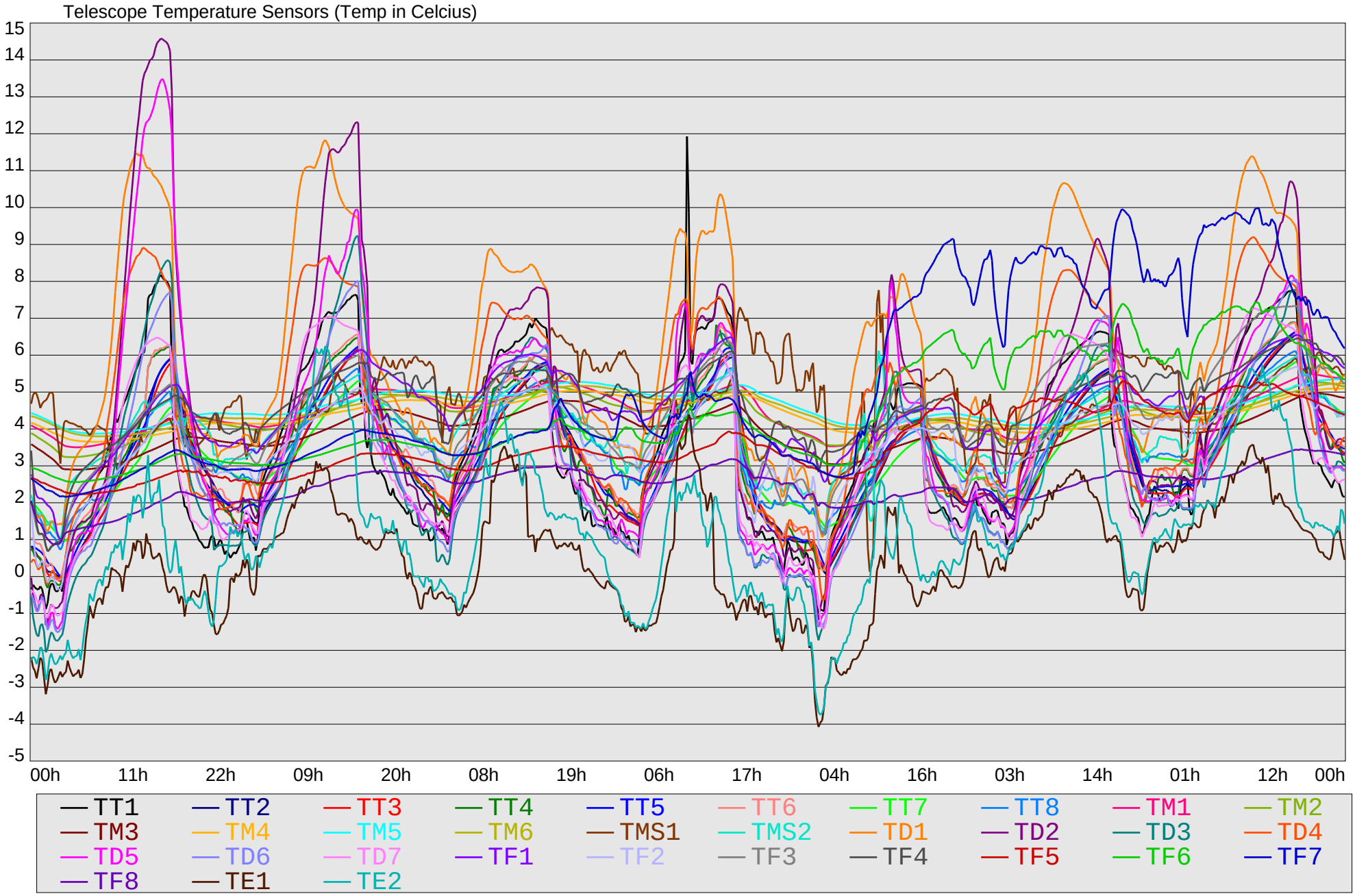
Image Quality
2008/12/01-12/07
Temperatures