Infrared Telescope Facility
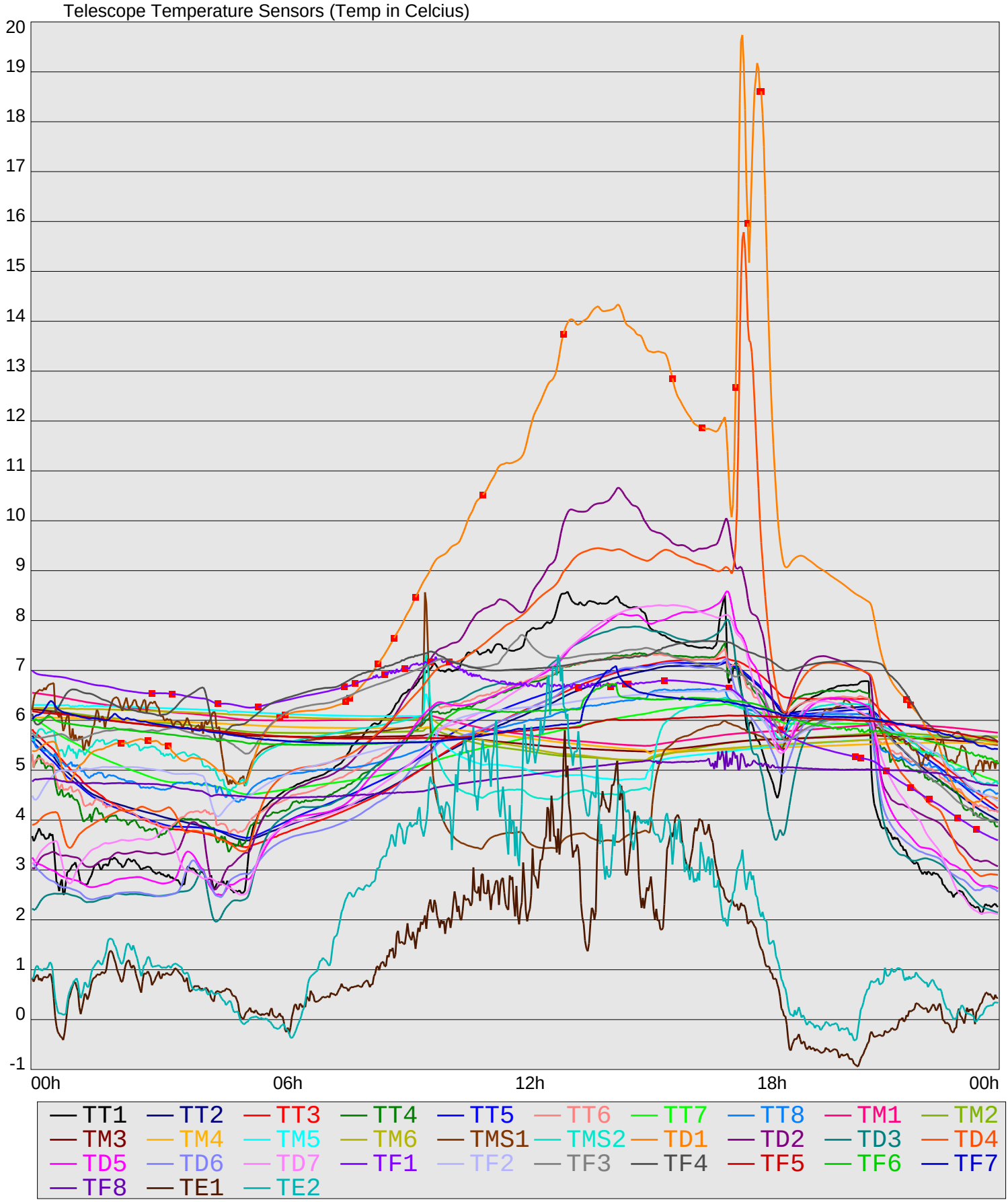
Image Quality
2007/09/28
Temperatures