Infrared Telescope Facility
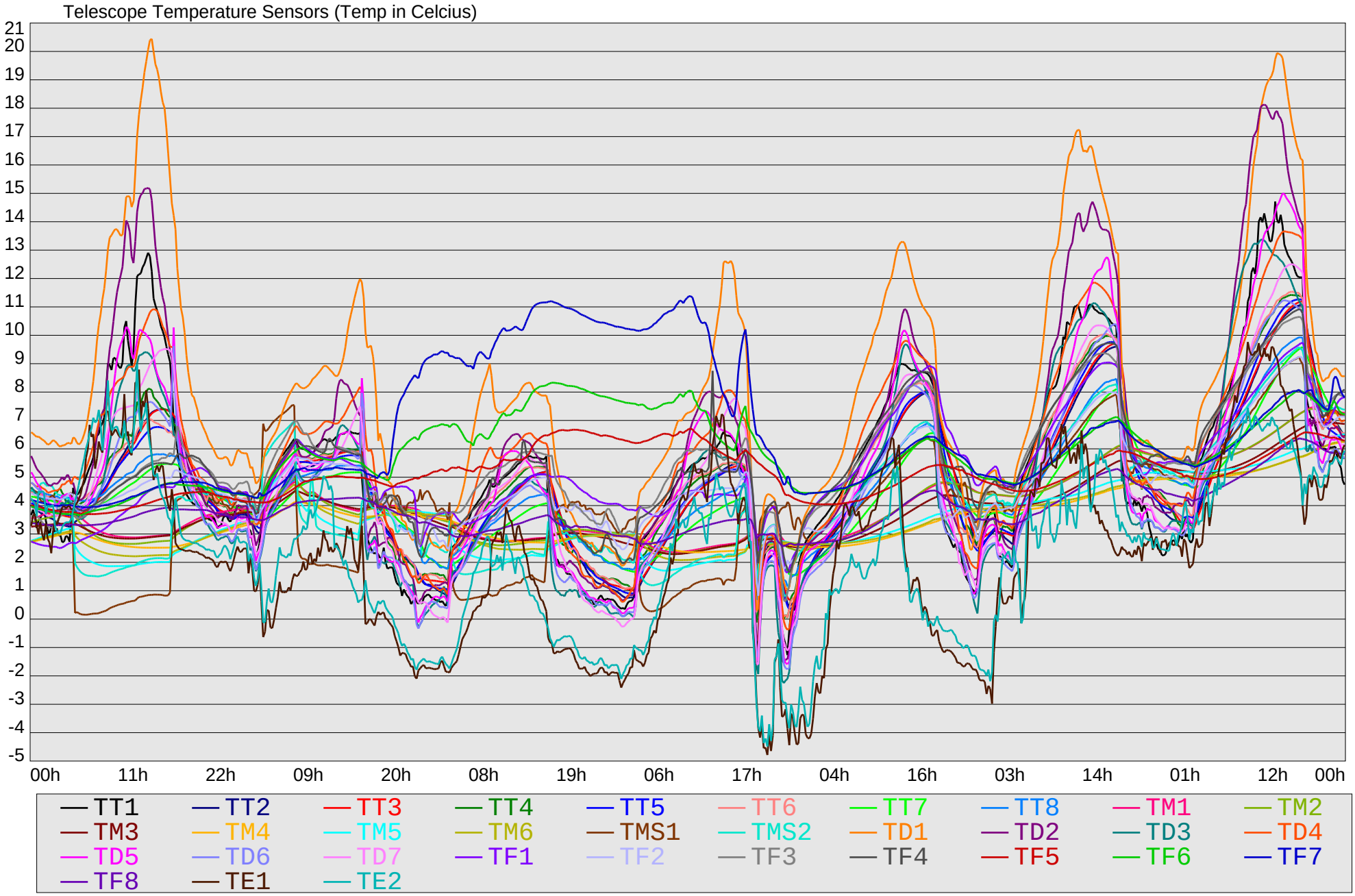
Image Quality
2007/06/25-07/01
Temperatures