Infrared Telescope Facility
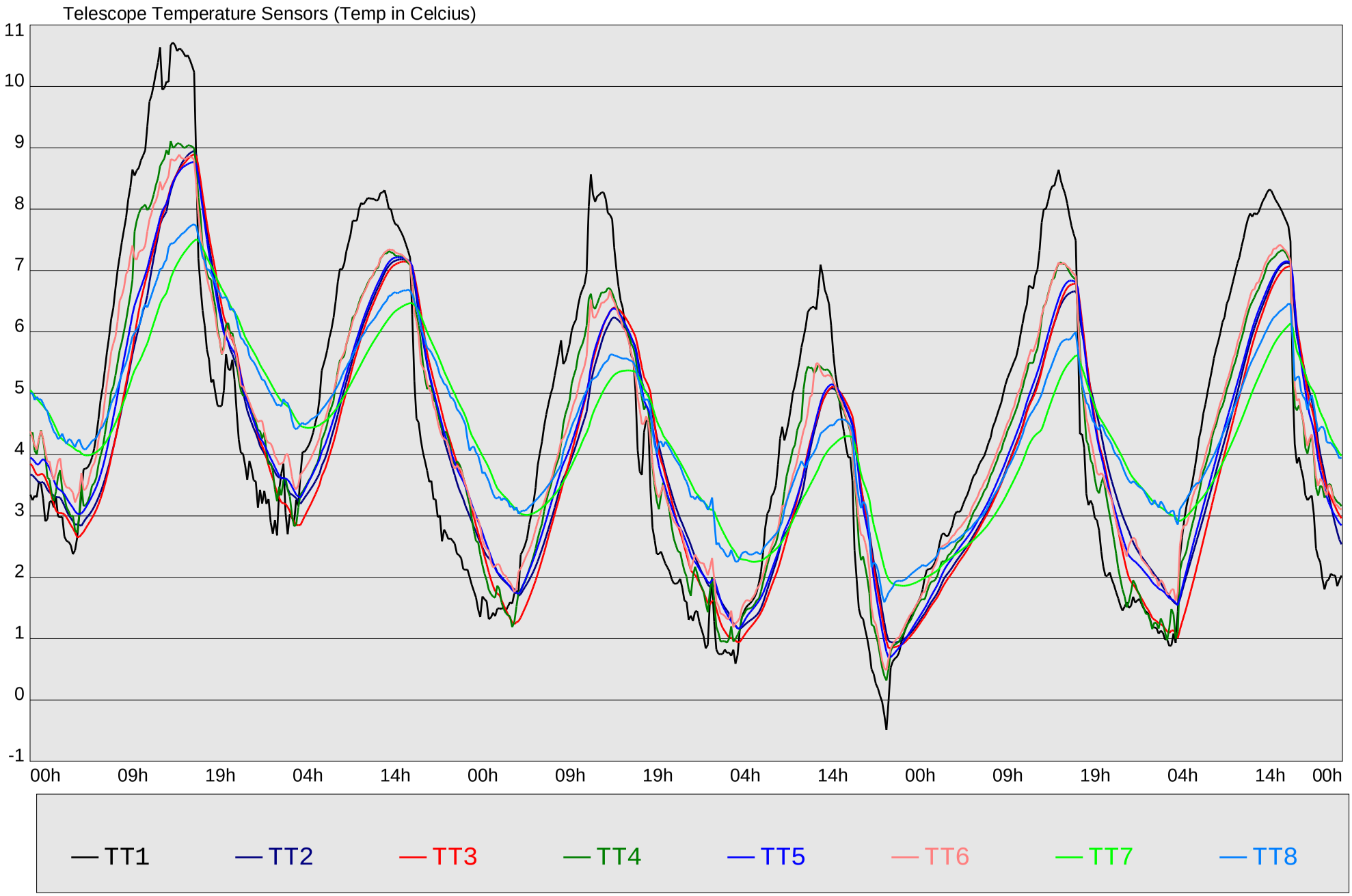
Image Quality
2002/09/30-10/06
Temperatures